FIRE CONTROL AND SAFETY PLAN

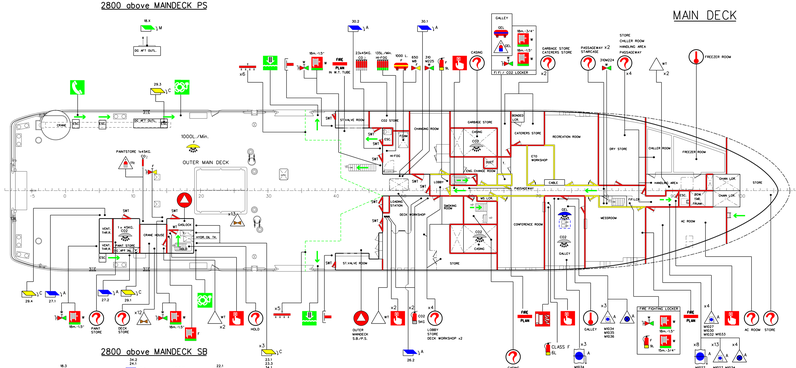

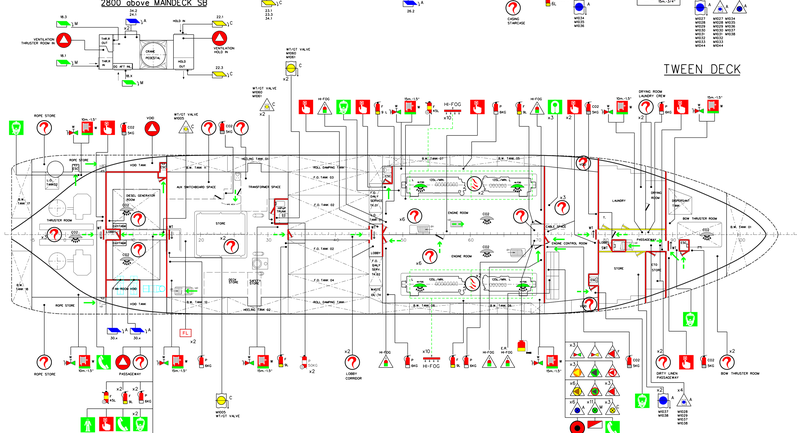

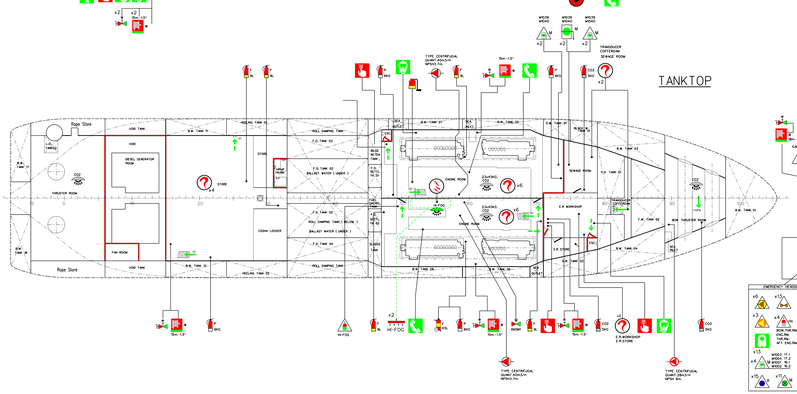

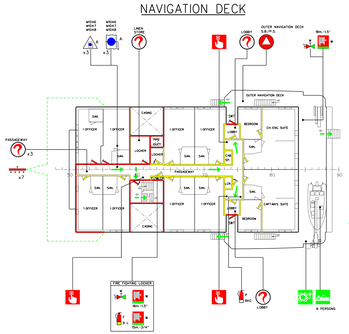

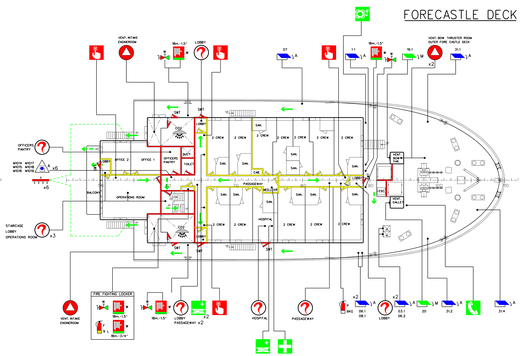

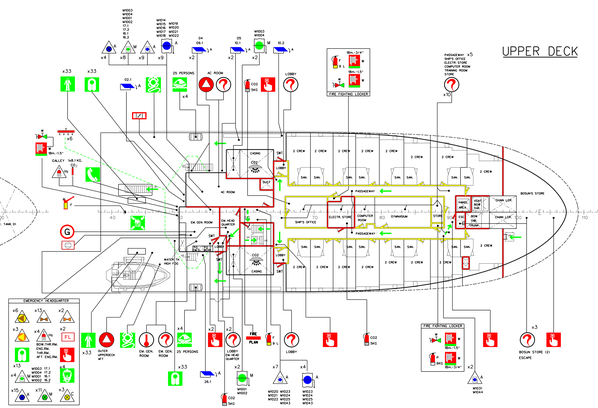

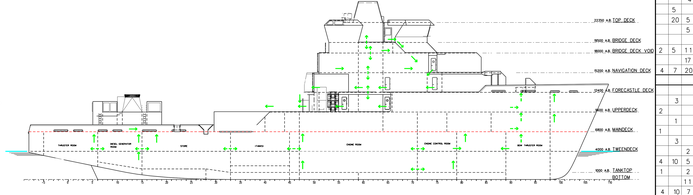

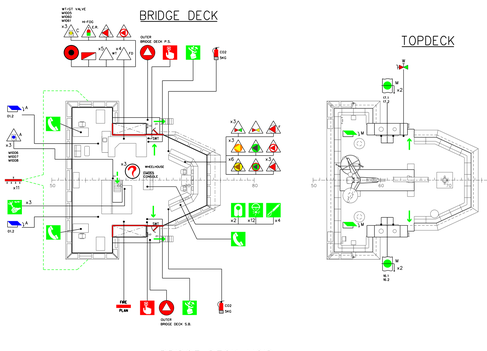

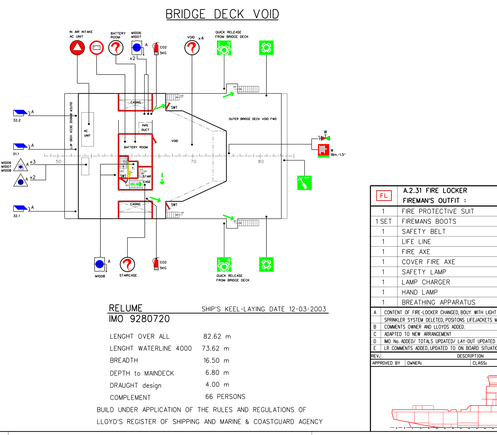

FL	A.2.31 FIRE LOCKER FIREMAN'S OUTFIT :
1	FIRE PROTECTIVE SUIT
1 SET	FIREMANS BOOTS
1	SAFETY BELT
1	LIFE LINE
1	FIRE AXE
1	COVER FIRE AXE
1	SAFETY LAMP
1	LAMP CHARGER
1	HAND LAMP
1	BREATHING APPARATUS

RELUME — SHIP'S KEEL-LAYING DATE 12-03-2003

IMO 9280720

LENGHT OVER ALL	82.62 m
LENGHT WATERLINE 4000	73.62 m
BREADTH	16.50 m
DEPTH to MAINDECK	6.80 m
DRAUGHT design	4.00 m
COMPLEMENT	66 PERSONS

BUILD UNDER APPLICATION OF THE RULES AND REGULATIONS OF LLOYD'S REGISTER OF SHIPPING AND MARINE & COASTGUARD AGENCY

| | | |